

KOLB LAND CONSULTING, INC.
LAND SURVEYING • SUBDIVIDING • LAND PLANNING

929 WILLIAMS STREET

LAKE GENEVA, WISCONSIN 53147

414-248-3697

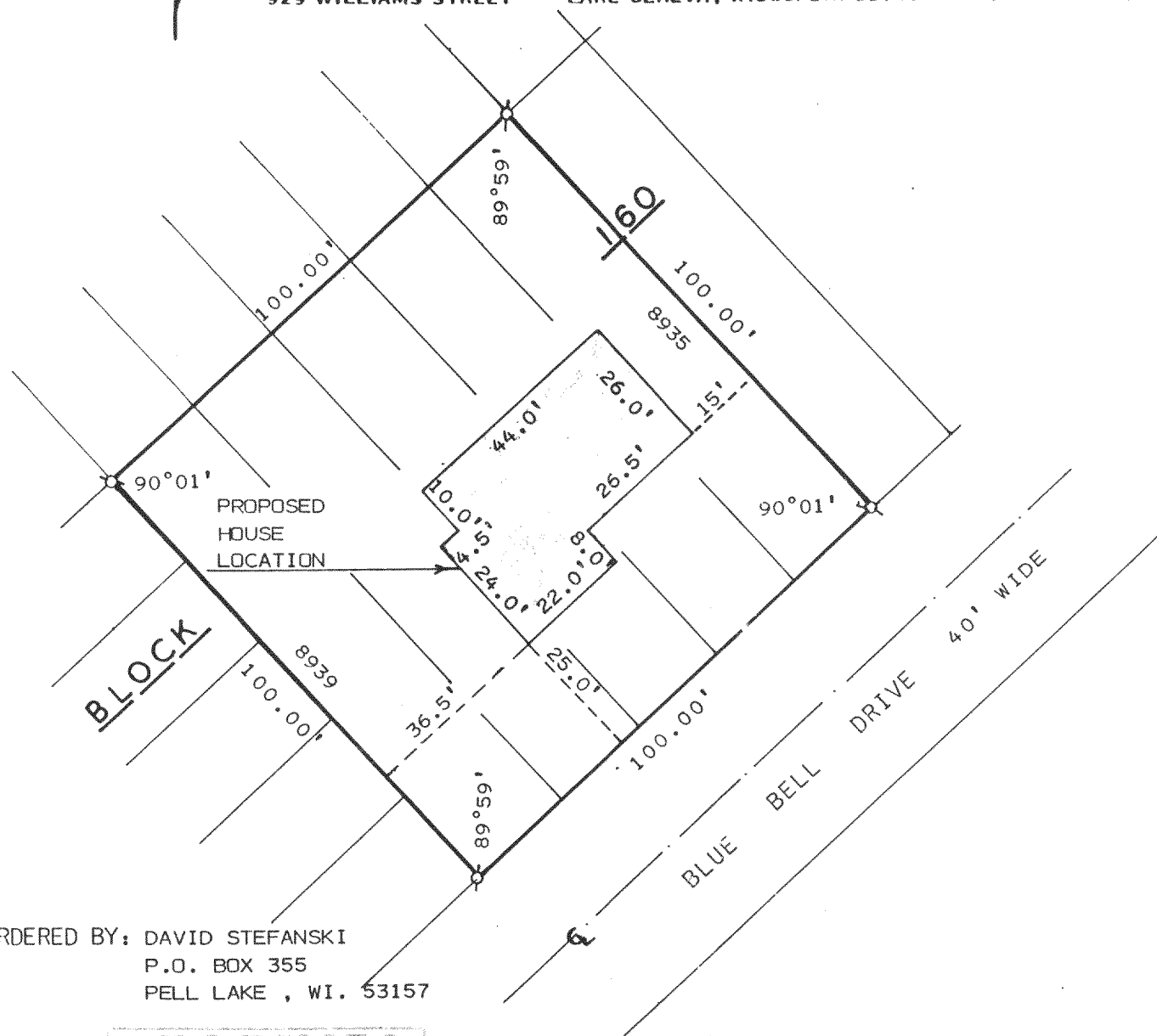

ORDERED BY: DAVID STEFANSKI
P.O. BOX 355
PELL LAKE, WI. 53157

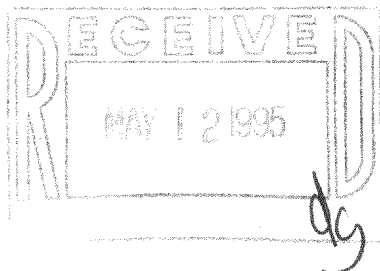

PLAT OF SURVEY OF

LOTS 8935-8939, BLOCK 160 OF PELL LAKE
SUBDIVISION LOCATED IN T1N, R18E, TOWN
OF BLOOMFIELD, WALWORTH COUNTY, WISCONSIN.

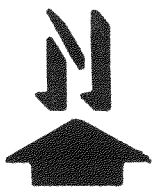

SCALE: 1" = 30'

LEGEND

⌀ - IRON PIPE FOUND

I, HAROLD H. KOLB, DO HEREBY CERTIFY
THAT I HAVE SURVEYED THE PROPERTY
HEREON DESCRIBED ACCORDING TO THE
OFFICIAL RECORDS AND THAT THE PLAT
HEREON IS A CORRECT REPRESENTATION
OF THE LOT LINES TO THE BEST OF MY
KNOWLEDGE AND BELIEF.
SURVEY NOT VALID UNLESS SURVEYOR'S SIGNATURE
IS IN RED.

HAROLD H. KOLB

WISCONSIN REGISTERED LAND SURVEYOR, S-187

DATE JULY 5, 1994

REVISED

REVISED

1-18-202A

MAP-1797

118-1446